

# LANDSCAPE ARCHITECTURE PLANS FOR: CITRUS BAY PARK

## For CALIFORNIA WEST COMMUNITIES

1. CONTRACTOR SHALL VERIFY WITH OWNER'S REPRESENTATIVE THAT PLANS ARE CURRENT AND APPROVED.
2. CONTRACTOR SHALL MAINTAIN A SIGNED SET OF APPROVED CONSTRUCTION PLANS AND RELATED DOCUMENTATION AND A COPY OF THE CONSTRUCTION PERMIT ON THE JOB SITE DURING WORK OPERATIONS.
3. LANDSCAPE IMPROVEMENTS SHALL BE IN ACCORDANCE WITH THE REQUIREMENTS OF THE CITY OF CHULA VISTA LANDSCAPE MANUAL, LANDSCAPE WATER CONSERVATION ORDINANCE, THE STANDARD SPECIFICATIONS FOR PUBLIC WORKS CONSTRUCTION ("GREEN BOOK"), AND THE CITY OF CHULA VISTA'S LANDSCAPE IMPROVEMENT REVIEW PACKET, LATEST APPROVED EDITIONS (AS APPLICABLE). WHENEVER SPECIAL REQUIREMENTS CONFLICT ON ANY MATTER, THE STRICTER REQUIREMENT SHALL APPLY.
4. LANDSCAPE IMPROVEMENTS SHALL REFER TO ALL IMPROVEMENTS WITHIN THIS SET OF DOCUMENTS.
5. THESE PLANS ARE BASED ON: CIVIL IMPROVEMENTS BY PLSA DATED 12-26-23, DRAWING NUMBER(S) GR23-0005.
6. THE CONTRACTOR SHALL COMPLY WITH THE ENGINEERING SOILS REPORT RECOMMENDATIONS AS THEY RELATE TO THE WORK DEPICTED ON THESE PLANS.
7. THE CONTRACTOR SHALL OBTAIN ALL NECESSARY AND/OR REQUIRED PERMITS AND PAY ALL RELATED FEES AND/OR TAXES REQUIRED TO INSTALL THE WORK ON THESE PLANS.
8. THE CONTRACTOR SHALL BE APPROPRIATELY LICENSED AS REQUIRED BY THE STATE OF CALIFORNIA.
9. THE CONTRACTOR SHALL NOTIFY THE OWNER'S REPRESENTATIVE IMMEDIATELY OF ANY ERRORS, OMISSIONS OR DISCREPANCIES IN EXISTING CONDITIONS OR WITH THE PLANS PRIOR TO THE BEGINNING OF WORK.
10. UNIT PRICES FOR ALL IMPROVEMENTS SHALL BE ESTABLISHED AS PART OF THE CONTRACT WITH THE PROJECT OWNER, PRIOR TO BEGINNING WORK, TO ACCOMMODATE ADDITIONS AND/OR DELETIONS OF MATERIAL AND/OR LABOR.
11. DETERMINATION OF "EQUAL" SUBSTITUTIONS SHALL BE MADE ONLY BY THE LANDSCAPE ARCHITECT OF RECORD (OR OWNERS REPRESENTATIVE).
12. THE LANDSCAPE ARCHITECT OF RECORD AND CITY REPRESENTATIVES SHALL BE NOTIFIED NO LESS THAN 2 WEEKS IN ADVANCE OF THE START OF CONSTRUCTION, ANY SITE OBSERVATION, OR MEETINGS. SITE OBSERVATIONS SHALL INCLUDE, BUT NOT BE LIMITED TO:
  - a. PRE-CONSTRUCTION MEETING
  - b. LANDSCAPE GRADING AND SOIL AMENDING
  - c. LANDSCAPE CONSTRUCTION
  - d. SPOTTING OF SPECIMEN PLANTS
  - e. IRRIGATION PRESSURE AND COVERAGE TEST
  - f. PLANTING AND/OR HYDROSEEDING
  - g. PRE-MAINTENANCE
  - h. POST-MAINTENANCE (FINAL)

13. SITE OBSERVATIONS BY THE LANDSCAPE ARCHITECT OF RECORD DURING ANY PHASE OF THIS PROJECT DO NOT RELIEVE CONTRACTOR OF THEIR PRIMARY RESPONSIBILITY TO PERFORM ALL WORK IN ACCORDANCE WITH THE PLANS, SPECIFICATIONS AND GOVERNING CODES.
14. THE CONTRACTOR SHALL PROVIDE FULL MAINTENANCE OF ALL LANDSCAPE AREAS FOR A MINIMUM OF 90 DAYS AFTER SUBSTANTIAL COMPLETION AS DETERMINED BY CITY REPRESENTATIVE.
15. 2 WEEKS PRIOR TO THE COMMENCEMENT OF THE LANDSCAPE AND IRRIGATION IMPROVEMENTS, THE CONTRACTOR SHALL CONTACT THE CITY LANDSCAPE INSPECTOR TO OBTAIN A LANDSCAPE INSPECTION PACKET, LANDSCAPE, AND IRRIGATION BOND EXONERATION WORKSHEET (IF APPLICABLE).
16. PROPOSED SCOPE OF WORK MAY INCLUDE WORK WITHIN THE PUBLIC RIGHT-OF-WAY AND OTHER PUBLICLY OWNED AREAS. PRIOR TO COMMENCING WORK, CONTRACTOR SHALL CONTACT CITY OF CHULA VISTA SENIOR LANDSCAPE INSPECTOR, DAVE DEFACCI (DDEFACCI@CHULAVISTACA.GOV) ("LANDSCAPE INSPECTOR") TO COORDINATE WORK WITHIN AND AROUND THESE AREAS.
17. CONTRACTOR SHALL BE RESPONSIBLE FOR REPAIRING IN-KIND ANY DAMAGES TO PUBLIC AREAS, TO THE SATISFACTION OF THE LANDSCAPE INSPECTOR.
18. THE FOLLOWING ARE THE LANDSCAPE AND IRRIGATION FINAL CONSTRUCTION APPROVAL, ACCEPTANCE AND TURNOVER DOCUMENTS REQUIRED FOR ALL PRIVATE INFRASTRUCTURE WITHIN THE CITY OF CHULA VISTA. THE RESPONSIBLE PARTY SHALL SUBMIT THE FOLLOWING TURNOVER ITEMS TO SENIOR LANDSCAPE INSPECTOR, DAVE DEFACCI:
  - a. FORM 5522 COMPLETED AND SIGNED BY LANDSCAPE ARCHITECT OF RECORD AND PROJECT APPLICANT.
  - b. TRUE HALF SIZE PAPER COPY OF DIMENSIONED AS-BUILT IRRIGATION AND PLANTING PLANS WITH TREES NOTED.
  - c. SIGNED LETTER FROM THE ENTITY THAT IS MAINTAINING THE PROJECT (E.G. OWNER, HOA, ETC.) STATING THEY ARE SATISFIED WITH THE PROJECT INSTALLATION AND HAVE ACCEPTED MAINTENANCE.
  - d. COPY OF THE BOND, BOND ESTIMATE, AND BOND EXONERATION WORKSHEET, IF APPLICABLE.
  - e. CITY OF CHULA VISTA L&I INSPECTION CARD AS APPROPRIATE FOR THE TYPE OF PROJECT (PUBLIC, PRIVATE, OR HYBRID).
  - f. ALL OF THE ABOVE, ON A USB FLASH DRIVE IN PDF FILE FORMAT.

THE IRRIGATION SYSTEMS SHALL COMPLY WITH THE CITY OF CHULA VISTA AND COUNTY OF SAN DIEGO STANDARDS AND GUIDELINES. IT IS THE INTENT FOR ALL IRRIGATION SYSTEMS TO PROPERLY IRRIGATE ALL LANDSCAPE AREAS WITH WATER CONSERVATION AT THE UTMOST IMPORTANCE. ALL IRRIGATION SHALL BE DESIGNED WITH INDIVIDUAL ZONES FOR EACH DIFFERENT MOISTURE REQUIREMENT. ALL SHRUB AND TURF AREAS TO RECEIVE IRRIGATION SPRAY HEADS OR ROTORS. ALL IRRIGATION SPRAY HEADS AND ROTORS MUST BE INSTALLED TO ELIMINATE OVERSPRAY ONTO ACCESS ROADS, DRAINAGE STRUCTURES, ETC.

### GENERAL CONDITIONS SHORT FORM

- PROTECTION OF LIFE AND PROPERTY
1. CONTRACTOR SHALL PROTECT ALL CONSTRUCTION AND LANDSCAPING FROM DAMAGE AND, WHEN REQUIRED, PROVIDE GUARDS OR COVERING. ANY DAMAGE SHALL BE REPAIRED OR REPLACED AT THE CONTRACTOR'S EXPENSE. CONTRACTORS ON THE JOB SHALL CARRY THE FOLLOWING INSURANCE: (A) WORKER'S COMPENSATION, (B) PUBLIC COMPREHENSIVE GENERAL LIABILITY, AND (C) PROPERTY DAMAGE. IN AN EMERGENCY THREATENING THE SAFETY OF LIFE, WORK, OR ADJOINING PROPERTY, THE CONTRACTOR IS HEREBY INSTRUCTED TO ACT AT HIS DISCRETION TO PREVENT SUCH LOSS OR INJURY AND SHALL MAINTAIN THE FOLLOWING MINIMUM LIABILITY INSURANCE COVERAGE DURING THE CONTRACT PERIOD.
- COVERAGE  
BODILY INJURY: \$250,000 PER INDIVIDUAL, PER OCCURRENCE  
PROPERTY DAMAGE: \$100,000 PER OCCURRENCE, AGGREGATE
2. THE CONTRACTOR SHALL CAUSE TO BE NAMED AS ADDITIONAL INSURED IN SUCH CONTRACTOR'S PUBLIC LIABILITY, CONTRACTOR'S PROTECTIVE LIABILITY AND AUTOMOBILE LIABILITY INSURANCE POLICIES THE FOLLOWING: (A) CALIFORNIA WEST COMMUNITIES, 5927 PRIESTLY DRIVE, SUITE 110, CARLSBAD, CALIFORNIA 92008; (B) GILLESPIE MOODY PATTERSON 3176 LIONSHEAD AVE, SUITE 102, CARLSBAD, CALIFORNIA, 92011
  3. CONTRACTOR SHALL NOT CAUSE THIS POLICY TO BE CANCELED OR PERMIT IT TO LAPSE, AND THE INSURANCE POLICY SHALL INCLUDE A CLAUSE TO THE EFFECT THAT THE POLICY SHALL NOT, AT ANY TIME DURING THE CONSTRUCTION PERIOD, BE CANCELED OR REDUCED, RESTRICTED OR LIMITED UNTIL FIFTEEN (15) DAYS AFTER ALL ADDITIONAL INSURED'S HAVE RECEIVED WRITTEN NOTICE AS EVIDENCED BY RETURNED RECEIPTS OF REGISTERED OR CERTIFIED LETTERS.
  4. THE CONTRACTOR AGREES TO HOLD THE OWNER AND LANDSCAPE ARCHITECT HARMLESS FROM ANY CLAIMS ARISING OUT OF HIS OPERATIONS OF ANY OF HIS SUB CONTRACTORS, MATERIAL SUPPLIERS, OR AGENTS.
  5. ALL LOCAL, MUNICIPAL AND STATE LAWS, RULES AND REGULATIONS GOVERNING OR RELATING TO ANY PORTION OF THIS WORK ARE HEREBY INCORPORATED INTO AND MADE A PART OF THESE SPECIFICATIONS AND THEIR PROVISIONS SHALL BE CARRIED OUT BY THE CONTRACTOR.
  6. THE CONTRACTOR SHALL VERIFY THE LOCATIONS OF ALL EXISTING UTILITIES, STRUCTURES, AND SERVICES BEFORE COMMENCING WORK. THE LOCATIONS OF UTILITIES, STRUCTURES AND SERVICES SHOWN IN THESE PLANS ARE APPROXIMATE ONLY. ANY DISCREPANCIES BETWEEN THESE PLANS AND ACTUAL FIELD CONDITIONS SHALL BE REPORTED TO THE OWNER OR LANDSCAPE ARCHITECT.
  7. THE CONTRACTOR SHALL PROTECT ALL EXISTING UTILITIES AND FEATURES TO REMAIN ON, AND ADJACENT TO, THE PROJECT SITE DURING CONSTRUCTION. CONTRACTOR SHALL REPAIR, AT HIS OWN EXPENSE, ALL DAMAGE RESULTING FROM HIS OPERATIONS OR NEGLIGENCE.
  8. THE CONTRACTOR SHALL OBTAIN THE PERTINENT ENGINEERING AND/OR ARCHITECTURAL PLANS BEFORE BEGINNING WORK.
  9. PERMITS FOR ANY CONSTRUCTION DEPICTED IN THESE PLANS SHALL BE OBTAINED BY THE CONTRACTOR.
  10. CONTRACTOR SHALL HAVE A VALID CONTRACTORS LICENSE REQUIRED FOR THE PARTICULAR WORK BEING DONE. CONTRACTOR SHALL NOT ALLOW THE LICENSE(S) TO LAPSE DURING THE CONTRACT PERIOD.
  11. PRIOR TO THE COMMENCEMENT OF THE LANDSCAPE & IRRIGATION IMPROVEMENTS, THE CONTRACTOR SHALL CONTACT THE CITY OF CHULA VISTA SENIOR LANDSCAPE INSPECTOR, DAVE DEFACCI (DDEFACCI@CHULAVISTACA.GOV OR 619-409-5432) ("LANDSCAPE INSPECTOR") TO OBTAIN A LANDSCAPE INSPECTION PACKET, LANDSCAPE AND IRRIGATION BOND EXONERATION WORKSHEET (IF APPLICABLE), AND TO SCHEDULE AN INSPECTION OF THE IMPROVEMENTS.

### DECLARATION OF RESPONSIBLE CHARGE:

I HEREBY DECLARE THAT I AM THE LANDSCAPE ARCHITECT OF WORK FOR THIS PROJECT, THAT I HAVE EXERCISED RESPONSIBLE CHARGE OVER THE DESIGN OF THIS PROJECT AS DEFINED IN SECTION 6703 OF THE BUSINESS AND PROFESSIONS CODE AND THAT THE DESIGN IS CONSISTENT WITH CURRENT STANDARDS.

I UNDERSTAND THAT THE CHECK OF THE PROJECT DRAWINGS AND SPECIFICATIONS BY THE CITY OF CHULA VISTA, OTAY WATER DISTRICT, AND THE SAN DIEGO COUNTY DEPARTMENT OF ENVIRONMENTAL HEALTH IS CONFINED TO A REVIEW ONLY AND DOES NOT RELIEVE ME, AS LANDSCAPE ARCHITECT OF WORK OF MY RESPONSIBILITY FOR PROJECT DESIGN.

I AM FAMILIAR WITH AND AGREE TO COMPLY WITH THE REQUIREMENTS FOR LANDSCAPE IMPROVEMENT PLANS AS DESCRIBED IN CHAPTER 20.12 OF THE MUNICIPAL CODE. I HAVE PREPARED THIS PLAN IN COMPLIANCE WITH THOSE REGULATIONS. I CERTIFY THAT THE PLAN IMPLEMENTS THE REGULATIONS TO PROVIDE EFFICIENT LANDSCAPE WATER USE.

NAME: JOHN PATTERSON  
 NAME OF FIRM: GMP LANDSCAPE ARCHITECTURE  
 ADDRESS: 3176 LIONSHEAD AVE - SUITE 102, SAN DIEGO, CA 92010  
 Note: The "Declaration of Responsible Charge" shall be included with the requested information completed on the project design plans title page only.

SIGNATURE: [Signature] DATE: 10/31/24  
 REGISTRATION NO.: 9509 EXP: 02-2025

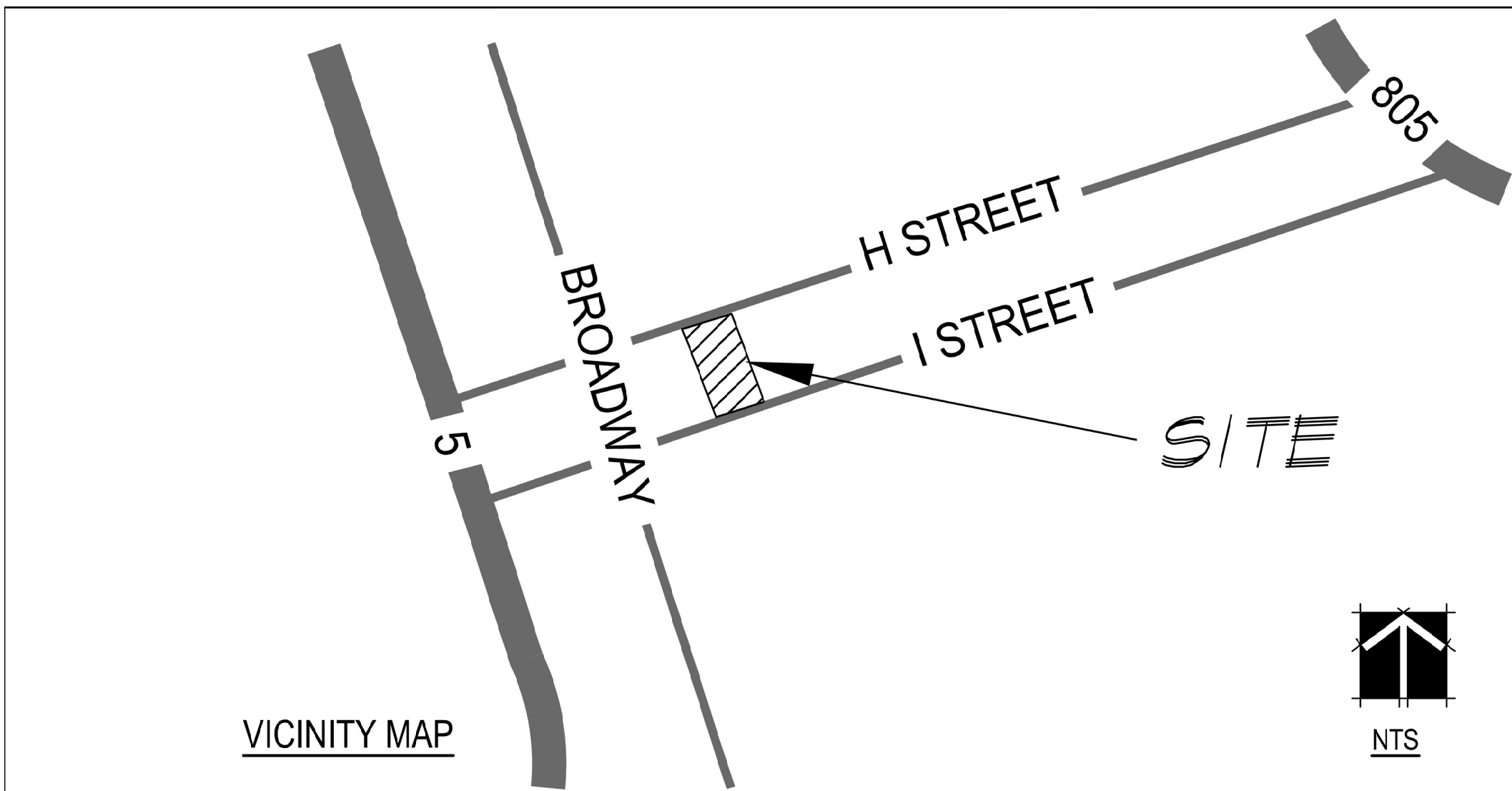
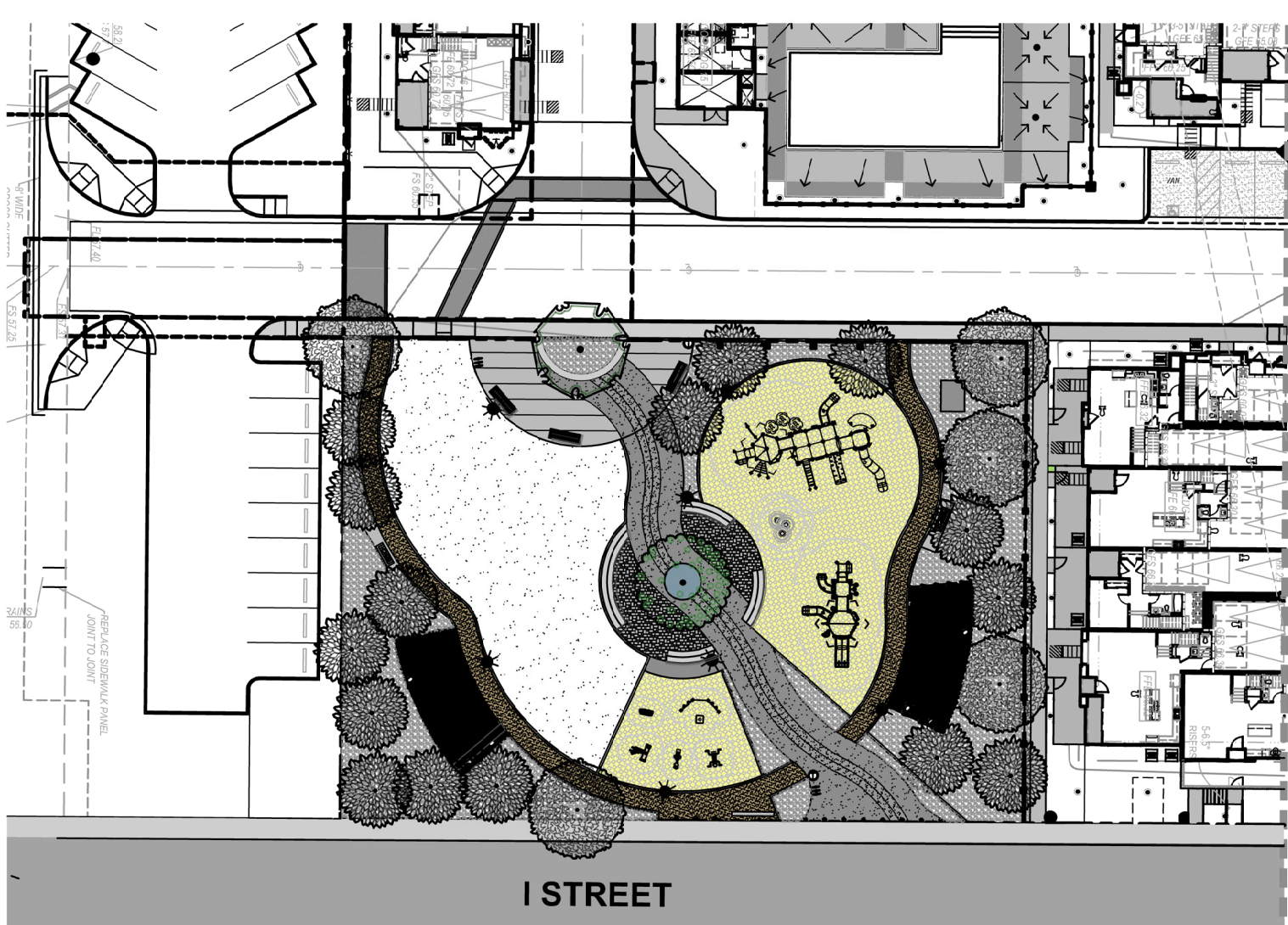

PLANS PREPARED FOR (OWNER & DEVELOPER):  
 CALIFORNIA WEST COMMUNITIES  
 5927 PRIESTLY DRIVE, SUITE 110  
 CARLSBAD, CALIFORNIA 92008

PLANS PREPARED BY:  
 G.M.P. GILLESPIE. MOODY. PATTERSON  
 3176 LIONSHEAD AVE, STE 102  
 CARLSBAD, CA. 92101  
 858.558.8977  
 www.gmplandarch.com

APN:  
 643-060-71-00, 643-060-58-00

SITE ADDRESS:  
 550A CALLE VENETO

### SHEET INDEX:

SHEET:	SHEET NUMBERS
TITLE SHEET AND KEY MAP	L-01
OVERALL MASTERPLAN	L-02
SITE CONTEXT	L-03
SITE CIRCULATION	L-04
PICNIC AREAS	L-05
TOT LOT AREA	L-06
LIGHTING	L-07
SIGNAGE	L-08
PAVING FINISHES	L-09
PLANT MATERIAL	L-10

### HOLD HARMLESS AND INDEMNIFICATION CLAUSE

CONTRACTOR AGREES THAT HE SHALL ASSUME SOLE RESPONSIBILITY FOR JOB SITE CONDITIONS DURING THE COURSE OF CONSTRUCTION OF THIS PROJECT, INCLUDING SAFETY OF ALL PERSONS AND PROPERTY; THAT THIS REQUIREMENT SHALL APPLY CONTINUOUSLY AND NOT BE LIMITED TO NORMAL WORKING HOURS, AND THAT THE CONTRACTOR SHALL DEFEND, INDEMNIFY, AND HOLD THE OWNER, THE CITY/COUNTY OF LOCAL JURISDICTION, AND THE LANDSCAPE ARCHITECT HARMLESS FROM ANY AND ALL LIABILITY REAL OR ALLEGED, IN CONNECTION WITH THE PERFORMANCE OF WORK ON THIS PROJECT, EXCEPTING FOR LIABILITY ARISING FROM THE SOLE NEGLIGENCE OF THE OWNER, THE CITY/COUNTY OF LOCAL JURISDICTION, OR THE LANDSCAPE ARCHITECT.

CITY OF CHULA VISTA		PROJECT INFORMATION	
REVIEWED BY: _____	DATE: _____	MUNICIPALITY: CHULA VISTA	
APPROVED BY: _____	DATE: _____	WATER PURVEYOR: SWEETWATER AUTHORITY TEL:(619)420-1413	
DIRECTOR OF DEVELOPMENT SERVICES, LAURA BLACK OR CHRISTINE		CIVIL ENGINEER: PLSA TEL: (658) 259-8212	ELEC. ENGINEER T-DUG TEL: (805)-431-3515

**PROJECT DESCRIPTION:** THE PARK AT CITRUS BAY IS PLANNED TO BE A HALF-ACRE PUBLIC PARK TO SERVE THE BROADER CHULA VISTA COMMUNITY. WITH A DESIRE FOR RECREATION, PLAY, SHADE FOR GATHERING AND CONNECTIVITY, STAKEHOLDERS CAME TOGETHER TO HELP CRAFT A PLAN THAT WOULD UNIFY THE EXISTING AND FUTURE USES WITHIN THE MALL AND THE BROADER WESTSIDE OF CHULA VISTA.

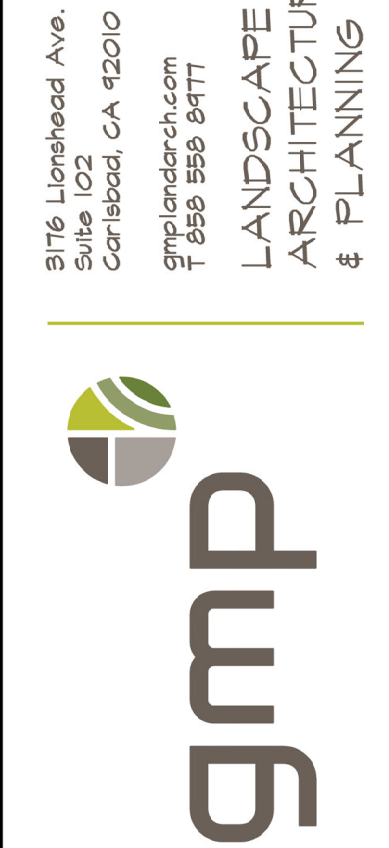

SHEET TITLE:  
**OVERALL PARK PLAN**

PROJECT CLIENT:  
**CITRUS BAY PARK**  
 CHULA VISTA  
 CALIFORNIA WEST COMMUNITIES  
 5927 PRIESTLY DRIVE, SUITE 110  
 CARLSBAD, CA 92008

REVISIONS	DATE	BY

DRAWN: CC  
 APPROVED: JP  
 PLOT DATE: 10/31/2024  
 JOB NO.: 22-054  
 SCALE: SEE SHEET

**L-01**















B



**PRODUCT: QS-PS1624A** WEIGHT: 367 lbs (CONCRETE TO PRODUCT) (SEE 8000 LBS)

**CONCRETE COLOR:**  
 DARK MILK RED  
 MISTRAL  
 MESSON WHITE  
 LUTE  
 HARVEST

**CONCRETE TEXTURE:**  
 FRENCH GREY  
 BRASSICUM  
 ACACIA RAUPE  
 CUSTOM COLOR

**SEALER: STANDARD SEALER**

**GENERAL PRODUCT NOTES:**  
 E = EXPOSED FINISHED SURFACE  
 INSTALLATION IS REQUIRED BY OTHERS.  
 ALL EDGES TO BE EASED.  
 MANUFACTURING TOLERANCE ±1/4"  
 STD. 270A DRINK HOLE (EXPOSED)

**PLAN VIEW**

**ELEVATION VIEW**

**SECTION VIEW**

**Authorized Signature** \_\_\_\_\_ **Date** \_\_\_\_\_

By signing above or stamping this drawing "Approved" or "No exception taken" authorization is given to QCP to produce the drawing as shown within a 10' tolerance.

C

**PRODUCT: Q-LBT102PTADA** WEIGHT: 2,615 lbs (CONCRETE TO PRODUCT) (SEE 8000 LBS)

**CONCRETE COLOR:**  
 METAL  
 MESSON WHITE  
 CUSTOM

**CONCRETE TEXTURE:**  
 CHARCOAL  
 FRENCH GREY  
 BRASSICUM  
 ACACIA RAUPE  
 STEREA  
 HONEY

**SEALER: PERMASHIELD 4200 SEALER**

**GENERAL PRODUCT NOTES:**  
 E = EXPOSED FINISHED SURFACE  
 INSTALLATION IS REQUIRED BY OTHERS.  
 ALL EDGES TO BE EASED.  
 MANUFACTURING TOLERANCE ±1/4"  
 5,000 P.S.I. CONCRETE  
 DISABLED ACCESS COMPLIANT  
 REINFORCED WIREBAR & NYLON FIBERS  
 5 YR GUARANTEE

**PLAN VIEW**

**ELEVATION VIEW**

**SIDE VIEW**

**Authorized Signature** \_\_\_\_\_ **Date** \_\_\_\_\_

By signing above or stamping this drawing "Approved" or "No exception taken" authorization is given to QCP to produce the drawing as shown within a 10' tolerance.

D

**PRODUCT: Q-LBT96PT** WEIGHT: 2,707 lbs (CONCRETE TO PRODUCT) (SEE 8000 LBS)

**CONCRETE COLOR:**  
 METAL  
 MESSON WHITE  
 CUSTOM

**CONCRETE TEXTURE:**  
 CHARCOAL  
 FRENCH GREY  
 BRASSICUM  
 ACACIA RAUPE  
 STEREA  
 HONEY

**SEALER: PERMASHIELD 4200 SEALER**

**GENERAL PRODUCT NOTES:**  
 E = EXPOSED FINISHED SURFACE  
 INSTALLATION IS REQUIRED BY OTHERS.  
 ALL EDGES TO BE EASED.  
 MANUFACTURING TOLERANCE ±1/4"  
 REINFORCED WIREBAR & NYLON FIBERS  
 DISABLED ACCESS COMPLIANT  
 5 YEAR GUARANTEE

**PLAN VIEW**

**ELEVATION VIEW**

**SECTION VIEW**

**Authorized Signature** \_\_\_\_\_ **Date** \_\_\_\_\_

By signing above or stamping this drawing "Approved" or "No exception taken" authorization is given to QCP to produce the drawing as shown within a 10' tolerance.

E

POST MOUNT BBQ - TO BE MIRACLE RECREATION - MODEL 1104 SEE IMAGE B

ASH URN TO BE QCP 'NATURAL GRAY' - SEE DETAIL B

CONCRETE PICNIC TABLE TO BE QCP 'NATURAL GRAY' - SEE DETAIL E

ADA ACCESSIBLE PICNIC TABLE TO BE QCP 'NATURAL GRAY' - SEE DETAIL D

OVERHEAD SHADE STRUCTURE

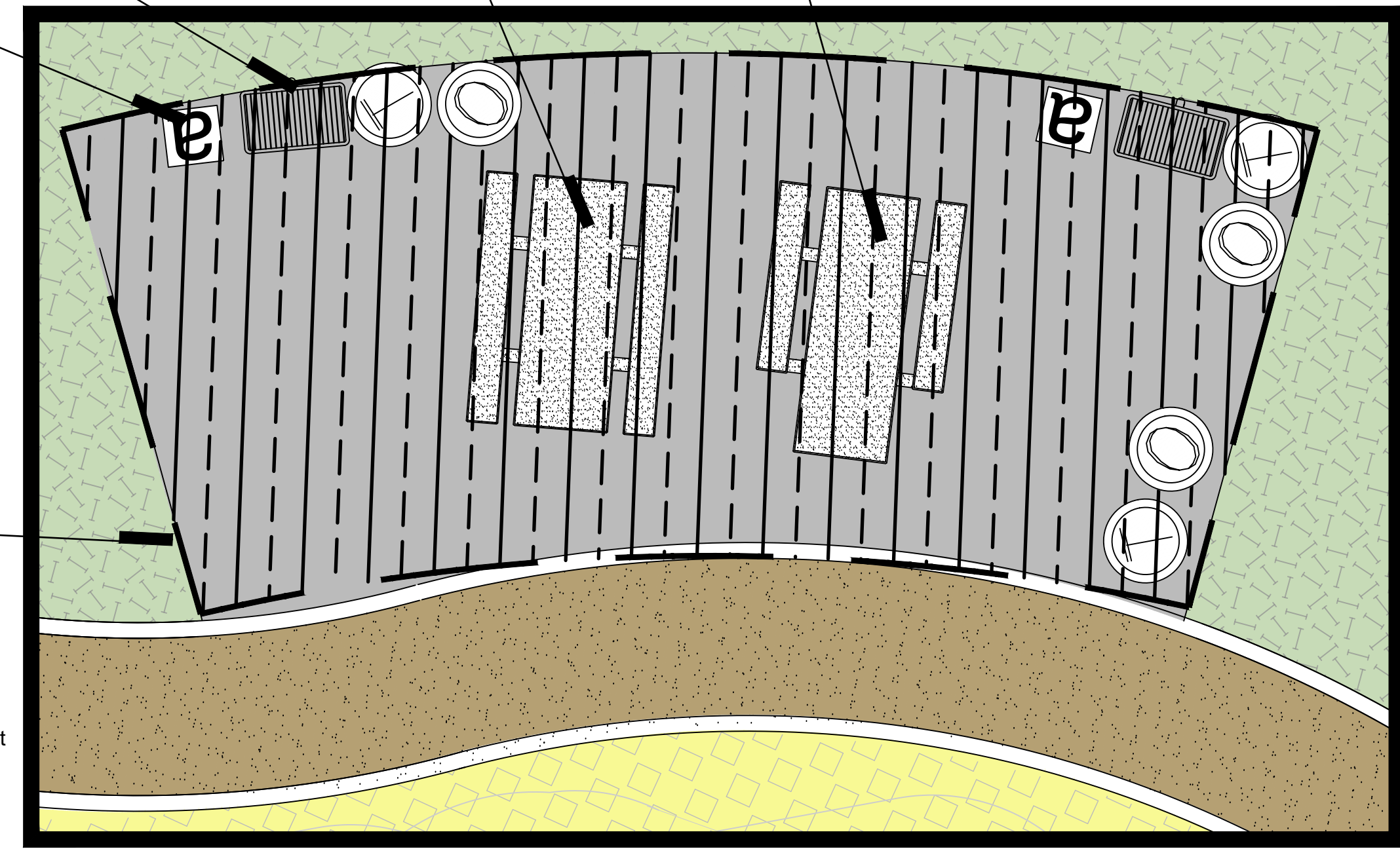
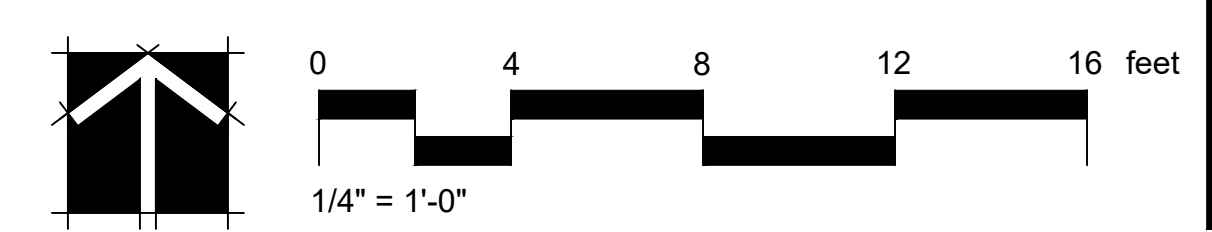

SHEET TITLE:  
**PICNIC AREAS**

PROJECT CLIENT:  
**CITRUS BAY PARK**  
 CHULA VISTA  
 CALIFORNIA WEST COMMUNITIES  
 5527 PINEVIEW DRIVE SUITE 110  
 CARLSBAD, CA 92008

REVISIONS

NO.	DESCRIPTION	DATE

DRAWN: CC  
 APPROVED: JP  
 PLOT DATE: 10/31/2024  
 JOB NO: 22-054  
 SCALE: SEE SHEET

L-05



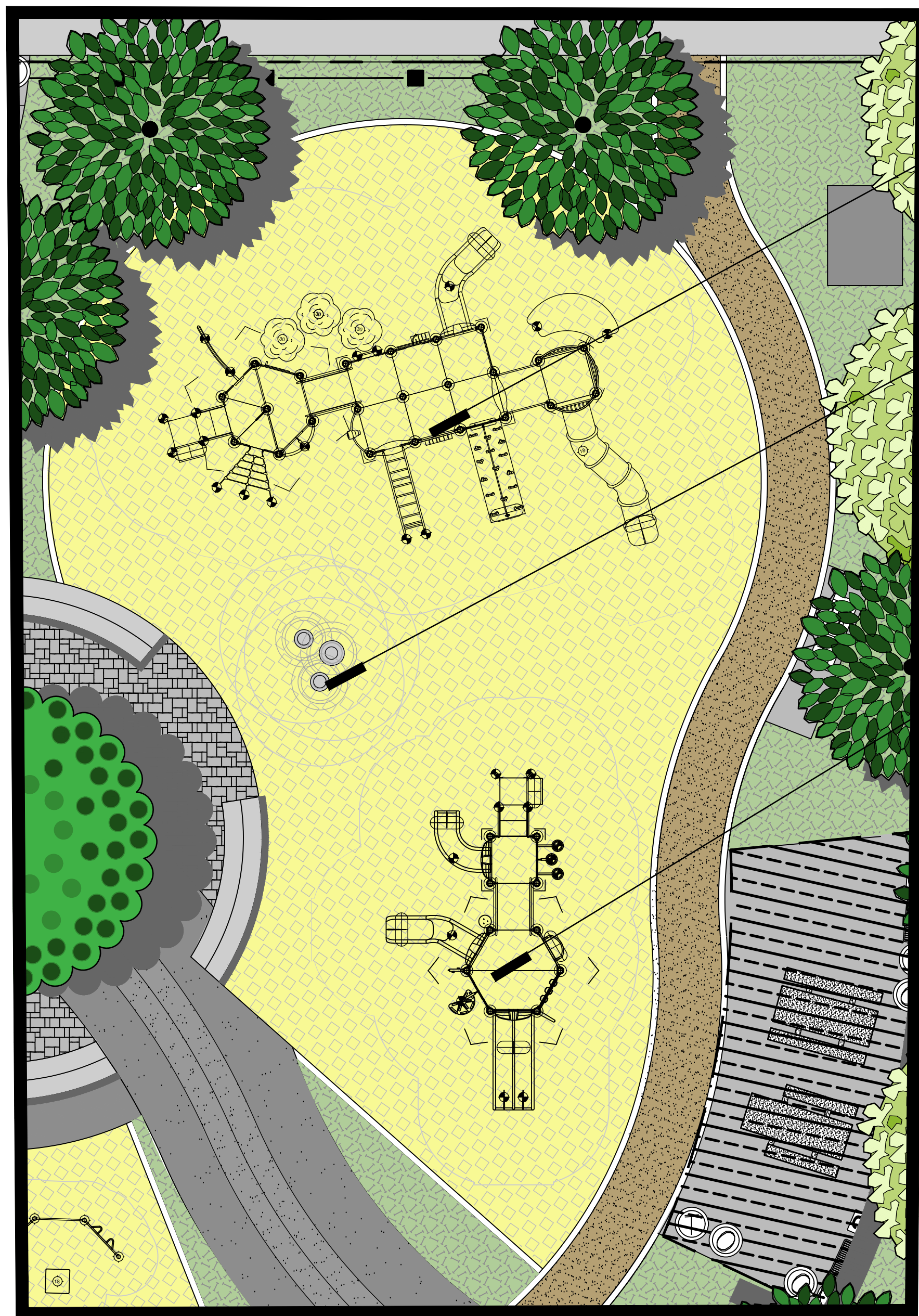

STRUCTURE R50DF10FA

FALLEN ORANGES

STRUCTURE R508CA1CA

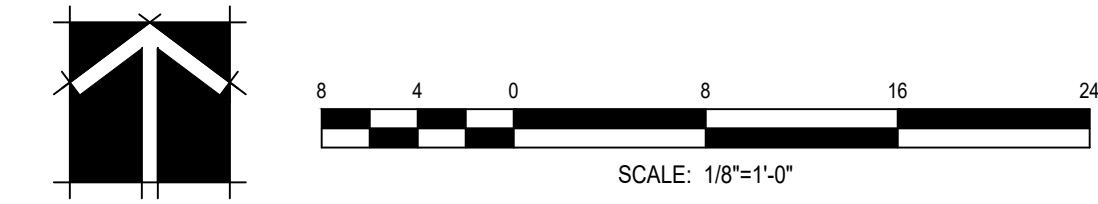

Citrus Bay TOP VIEW

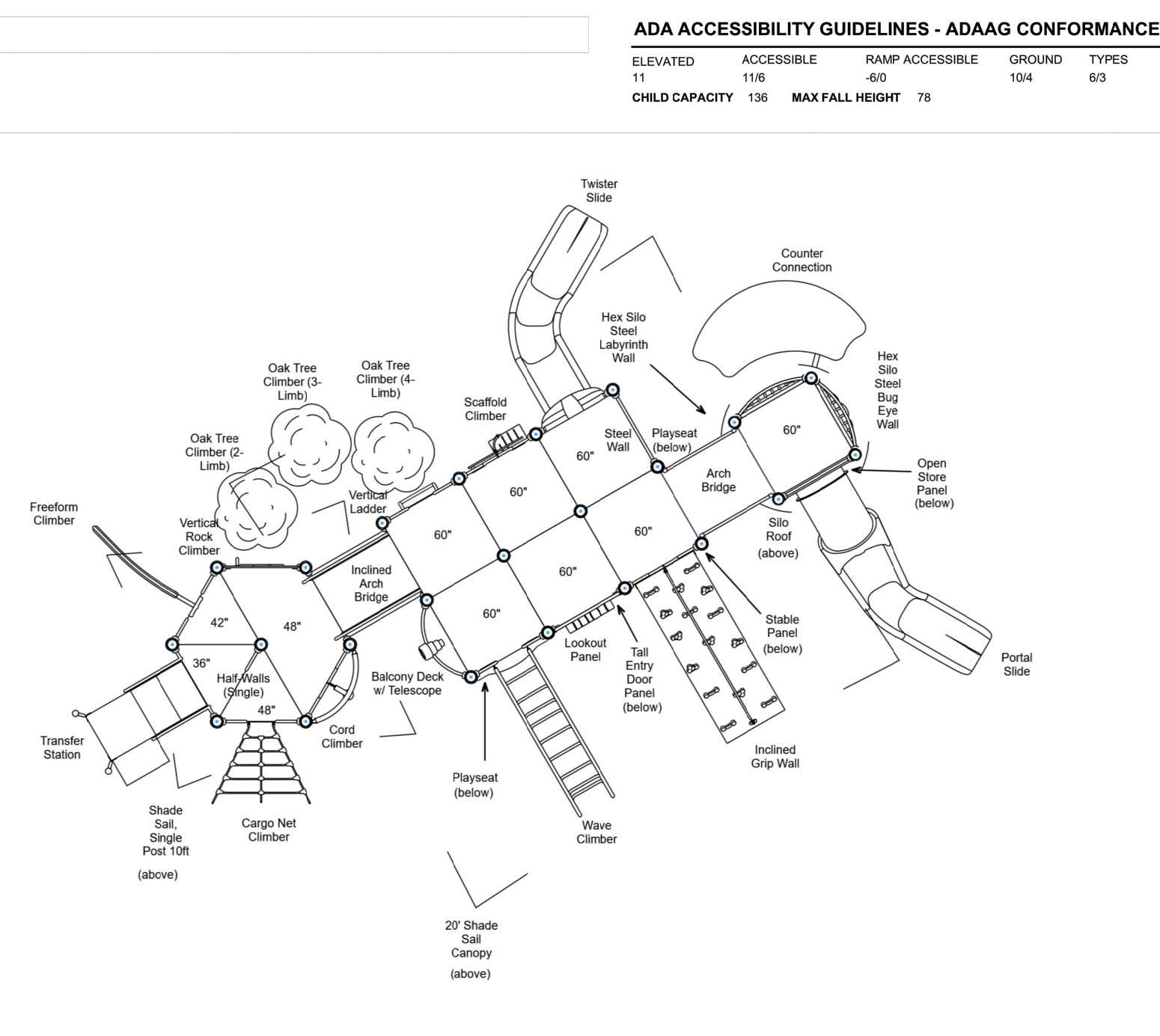

ADA ACCESSIBILITY GUIDELINES - ADAAG CONFORMANCE

ELEVATED ACCESSIBLE	RAMP ACCESSIBLE	GROUND TYPES	FOR KIDS AGES
11	116	104	5-12
CHILD CAPACITY	MAX FALL HEIGHT		
13	75		

STRUCTURE # R50DF10FA  
PROJECT # PAC24CB  
DATE 9/25/2024

Pacific Play Systems, Inc.  
MIN. USE ZONE 51' x 38' (15.514m x 11.521m)



Citrus Bay NW VIEW

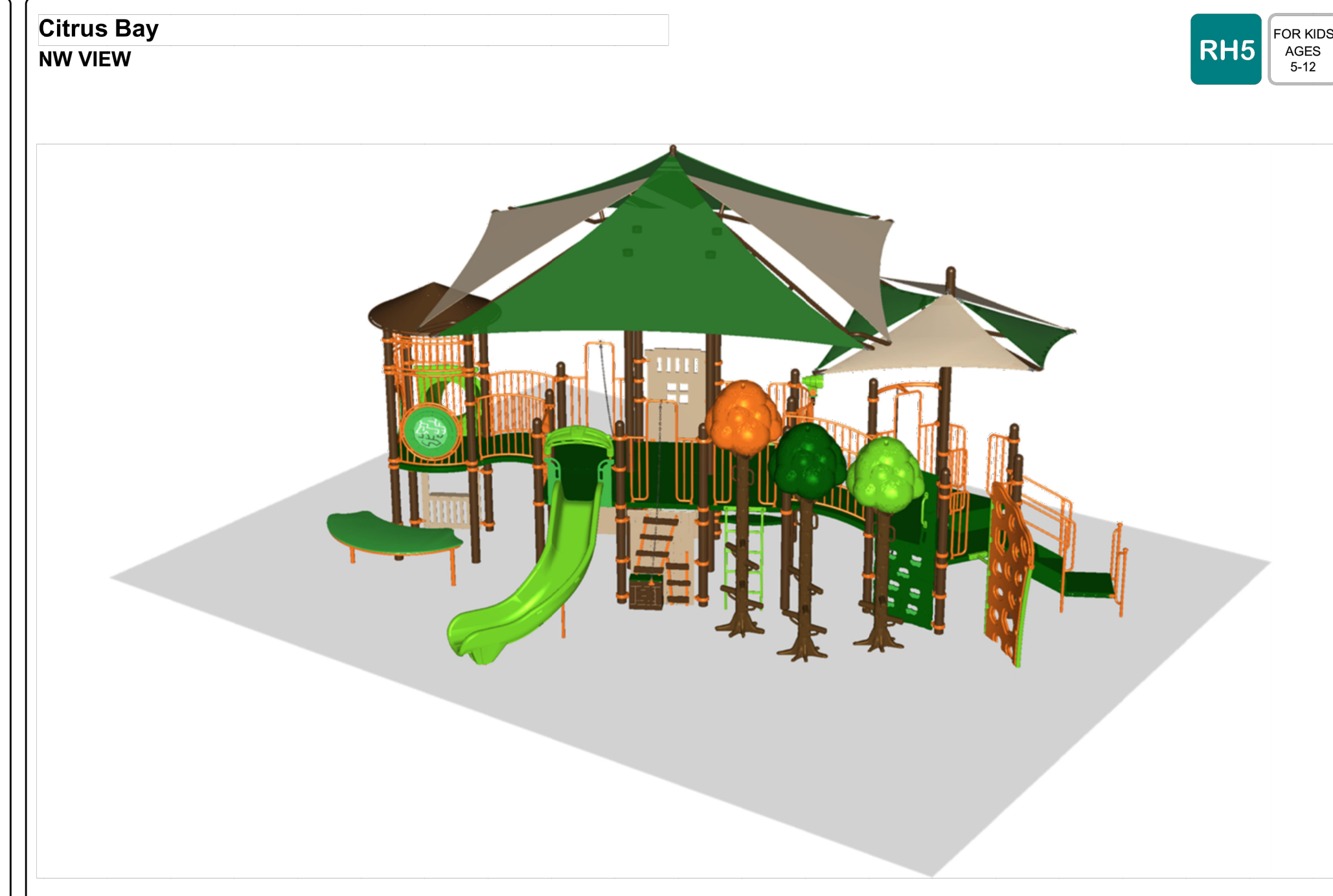

STRUCTURE # R50DF10FA  
PROJECT # PAC24CB  
DATE 9/25/2024



Citrus Bay TOP VIEW

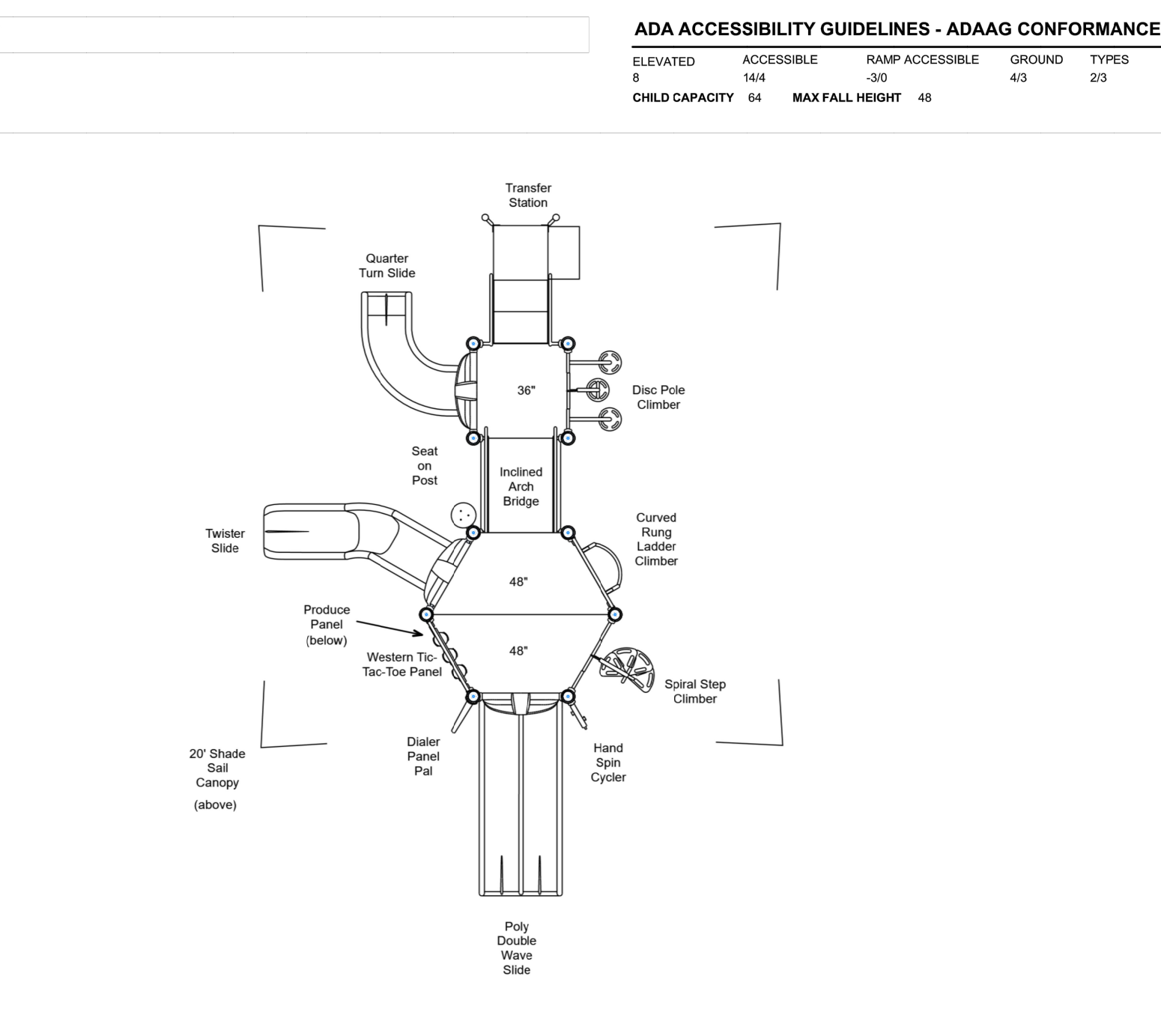

ADA ACCESSIBILITY GUIDELINES - ADAAG CONFORMANCE

ELEVATED ACCESSIBLE	RAMP ACCESSIBLE	GROUND TYPES	FOR KIDS AGES
14	30	43	2-5
CHILD CAPACITY	MAX FALL HEIGHT		
5	45		

STRUCTURE # R508CA1CA  
PROJECT # PAC24CB  
DATE 9/25/2024

Pacific Play Systems, Inc.  
MIN. USE ZONE 28' x 40' (8.38m x 11.901m)



Citrus Bay NW VIEW



STRUCTURE # R508CA1CA  
PROJECT # PAC24CB  
DATE 9/25/2024



Note:  
When determining critical fall height, please allow for +/- 2\"/>

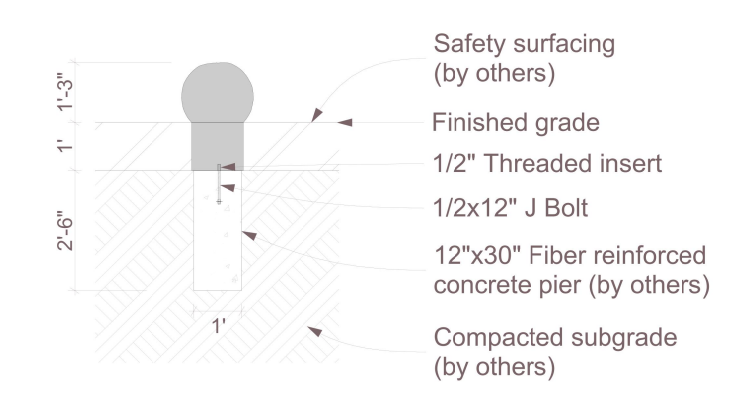
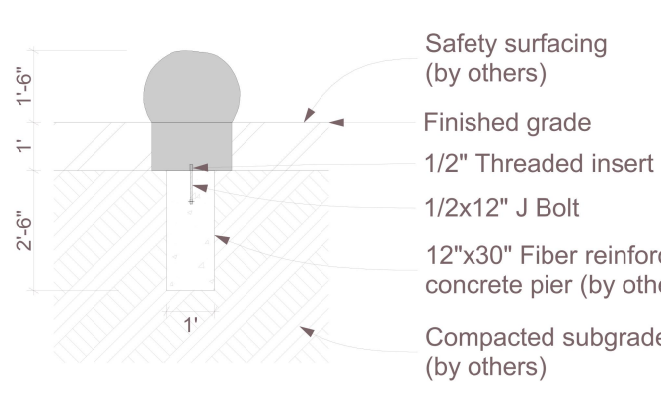

Section SCALE: 1/4\"/>



Plan SCALE: 1/4\"/>

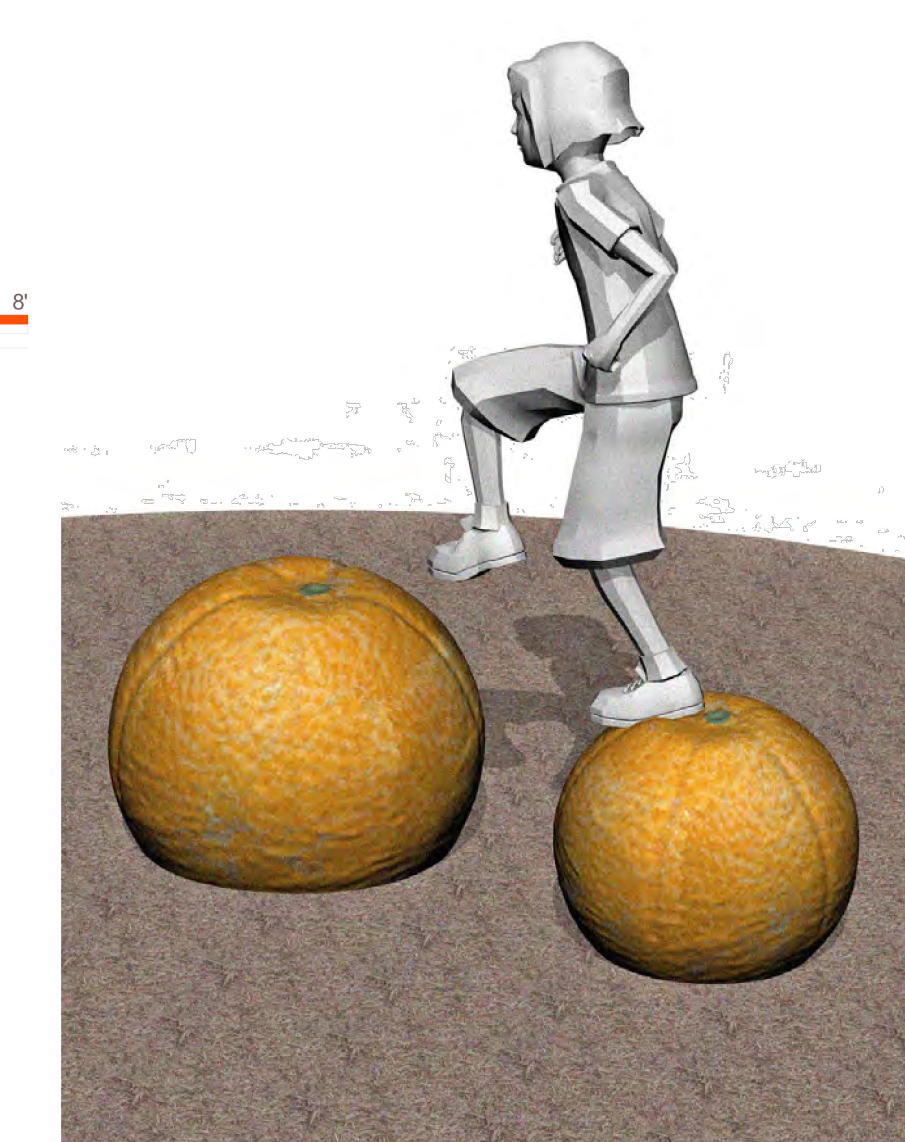

**IDS SCULPTURE**  
PLAY. CLIMB. EXPLORE.

**Fallen Oranges SC088**  
Age Group: 2-5, 5-12

SCHEMATIC DESIGN  
NOT FOR CONSTRUCTION

All IDS projects are designed to meet or exceed ASTM 1487. Not all equipment may be appropriate for all children. Supervision is required. ASTM compliant safety surfacing is required under and around all play equipment. The Americans with Disabilities Act (ADA) may require your play area to be accessible, please consult with an ADA professional to ensure compliance.

Date: 9/1/2020

Drawing Title: Layout

Sheet #: A.01.1

591 South Boulevard Street  
Gunnison, Colorado 81230  
info@idsculpture.com

1814 Lincolnhead Ave.  
Suite 102  
Carlsbad, CA 92010  
gmp@idsulc.com  
760.950.9871

**LANDSCAPE ARCHITECTURE & PLANNING**

SHEET TITLE:  
**TOT LOT AREA**

PROJECT CLIENT:  
**CITRUS BAY PARK**  
CHULA VISTA  
CALIFORNIA WEST COMMUNITIES  
5827 PINESTAVEN DRIVE SUITE 110  
CARLSBAD, CA 92008

NO.	DATE	REVISIONS

DRAWN: CC  
APPROVED: JP  
PLOT DATE: 10/31/2024  
JOB NO.: 22-054  
SCALE: SEE SHEET

**L-06**















PLANT MATERIAL IMAGERY

TREES



*Arbutus Marina*  
Strawberry tree



*Cercidium x Desert Museum*  
Thornless Palo verde



*Cercis canadensis Forest Pansy*  
Forest Pansy Redbud



*Chilopsis l. Timeless Beauty*  
Desert Willow

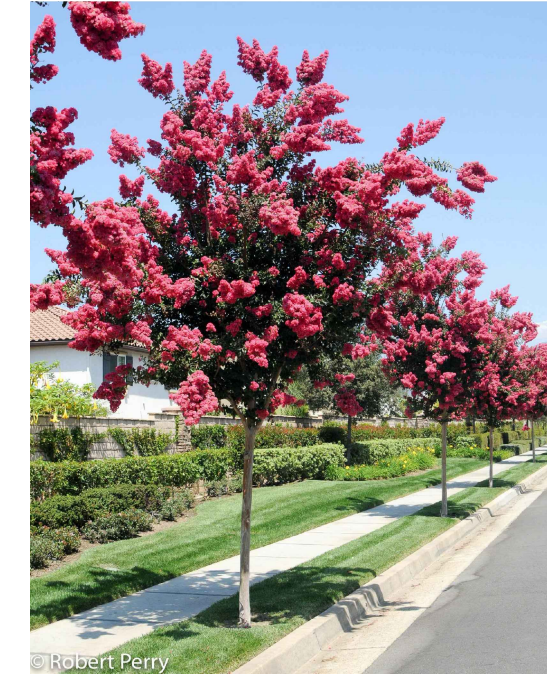

*Lagerstroemia x Tuscarora*  
Tuscarora Crape Myrtle



*Lophostemon confertus*  
Brisbane Box



*Pinus canariensis*  
Canary Island Pine



*Pistacia chinensis*  
Chinese Pistache



*Quercus agrifolia*  
Coast Live Oak



*Rhus lancea*  
African Sumac



*Schinus molle*  
California Pepper Tree



*Bouteloua gracilis*  
Blue Grama Grass



*Callistemon Little John*  
Little John Bottlebrush



*Dietsia bicolor*  
Fortnight Lily



*Juncus p. ELK Blue*  
Elk Blue California Gray Rush

SHRUBS



*Lantana montevidensis*  
Trailing Lantana



*Leucophyllum frutescens Compact*  
Compact Texas Ranger



*Ligustrum J. Texanum*  
Texas Privet



*Loropetalum c. Shang-Hi*  
Shang-Hi Fringe Flower



*Myrtus c. Variegata*  
Variegated Myrtle



*Raphiopholis u. Minor*  
White Compact Yeddo Hawthorn

GRASSES/GRASS-LIKE



*Calamagrostis x a. Karl Foerster*  
Feather Reed Grass



*Dianella l. Little Rev*  
Little Rev Flax Lily



*Dianella l. Variegata*  
Variegated Flax Lily



*Festuca g. Siskiyou Blue*  
Siskiyou Blue Fescue



*Liriope muscari*  
Lily Turf

SUCCULENTS



*Muhlenbergia c. Pink Cloud*  
Pink Muhly



*Muhlenbergia rigens*  
Deer Grass



*Agave vilmoriana*  
Octopus Agave



*Agave Blue Flame*  
Blue Flame Agave



*Bubine frutescens*  
Stalked Bubine



*Dasylirion longissimum*  
Toothless Dessert Spoon



*Hesperaloe parviflora*  
Red yucca

VINES/PALIER



*Bougainvillea San Diego Red*  
San Diego Red Bougainvillea

GROUND COVERS



*Rosmarinus Officialis Prostratus*  
Dwarf Rosemary



*Senecio mandraliscae*  
Blue Chalk Sticks



*Trachelospermum jasminoides*  
Star Jasmine

8184 Lincolnhead Ave.  
Suite 100  
Carlsbad, CA 92010  
gmp@carlsbadca.com  
760.939.9811

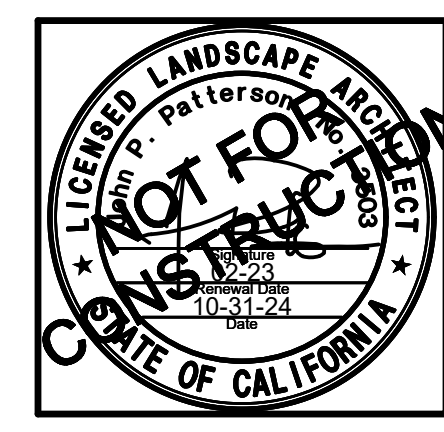

SHEET TITLE:  
PLANT IMAGERY

PROJECT CLIENT:  
CITRUS BAY PARK  
CHULA VISTA  
CALIFORNIA WEST COMMUNITIES  
5927 PRESTON DRIVE SUITE 110  
CARLSBAD, CA 92008

REVISIONS

DRAWN CC  
APPROVED JP  
PLOT DATE 10/31/2024  
JOB NO. 22-054  
SCALE SEE SHEET

FILE NAME: G:\22-PROJECTS\22-054-00\LANDARCH\ICD-PARK\EXHIBITS\22-054 PARK MASTERPLAN.DWG