



State of California – The Natural Resources Agency
DEPARTMENT OF PARKS AND RECREATION

Application Packet Checklist

GRANTEES must complete the checklist below and submit it with the APPLICATION PACKET.
An APPLICATION PACKET is not complete unless all items on the checklist are submitted.
Each PROJECT requires its own APPLICATION PACKET.

Check if included	Check if not applicable	Application Item	Procedural Guide Page #	Check when signed by AUTHORIZED REPRESENTATIVE	Application Packet Page #
<input checked="" type="checkbox"/>		Application Packet Checklist Digital file name: checklist.pdf	Pg. 11		Pg. <u>1</u>
<input checked="" type="checkbox"/>		Application Digital file name: application.pdf	Pg. 12	<input type="checkbox"/>	Pg. <u>2</u>
<input checked="" type="checkbox"/>	<input type="checkbox"/>	Development Project Scope/Cost Estimate, or Digital file name: devscope.pdf	Pg. 19	<input type="checkbox"/>	Pg. <u>3</u>
<input type="checkbox"/>	<input checked="" type="checkbox"/>	Acquisition Requirements Digital file names: acqscope.pdf & acqdocs.pdf	Pg. 14	<input type="checkbox"/>	Pg. <u> </u>
<input checked="" type="checkbox"/>		Funding Sources Form Digital file name: fundingsources.pdf	Pg. 20	<input type="checkbox"/>	Pg. <u>4</u>
<input checked="" type="checkbox"/>		Per Capita Match Calculator Digital file name: match.pdf	Pg. 13	<input type="checkbox"/>	Pg. <u>5</u>
<input checked="" type="checkbox"/>	<input type="checkbox"/>	CEQA Compliance Certification Digital file name: ceqa.pdf	Pg. 21	<input type="checkbox"/>	Pg. <u>6</u>
<input type="checkbox"/>	<input type="checkbox"/>	Land Tenure documentation Digital file names: ownership.pdf or nonownership.pdf	Pg. 21		Pg. <u>TBD</u>
<input type="checkbox"/>	<input checked="" type="checkbox"/>	Sub-Leases or Agreements Digital file name: otheragreements.pdf	Pg. 24		Pg. <u> </u>
<input checked="" type="checkbox"/>	<input type="checkbox"/>	Site Plan Digital file name: siteplan.pdf	Pg. 24		Pg. <u>TBD</u>
	<input type="checkbox"/>	GHG Emissions Reduction Worksheet (at completion) Digital file name: emissions.pdf	Pg. 24		Pg. <u> </u>
<input checked="" type="checkbox"/>		Photos Digital file name: photos.pdf	Pg. 24		Pg. <u>TBD</u>



State of California – The Natural Resources Agency
DEPARTMENT OF PARKS AND RECREATION

Per Capita Project Application Form

PROJECT NAME Rancho Del Rey Solar Lighting/Pathway Improvements	REQUESTED GRANT AMOUNT \$ 153,640
PROJECT SITE NAME and PHYSICAL ADDRESS where PROJECT is located including zip code (substitute latitude and longitude where no street address is available) Rancho Del Rey Park 1311 Buena Vista Way Chula Vista, CA 91910	MATCH AMOUNT (if project is not serving a severely disadvantaged community) \$ 67,235
	LAND TENURE (<input checked="" type="checkbox"/> all that apply) <input checked="" type="checkbox"/> Owned in fee simple by GRANTEE <input type="checkbox"/> Available (or will be available) under a () year lease or easement

NEAREST CROSS STREET Calle Santiago		
Project Type (Check one) Acquisition <input type="checkbox"/> Development <input checked="" type="checkbox"/>		
COUNTY OF PROJECT LOCATION San Diego		
GRANTEE NAME AND MAILING ADDRESS City of Chula Vista, 276 4th Avenue, Chula Vista, CA 91910		
AUTHORIZED REPRESENTATIVE AS SHOWN IN RESOLUTION		
Name (typed or printed) and Title	Email address	Phone
Maria Kachadoorian, City Manager	mkachadoorian@chulavistaca.gov	619-691-5031
GRANT CONTACT-For administration of grant (if different from AUTHORIZED REPRESENTATIVE)		
Name (typed or printed) and Title	Email address	Phone
Tim Farmer, Parks & Recreation Administrator	tfarmer@chulavistaca.gov	619-409-5966
GRANT SCOPE: I represent and warrant that this APPLICATION PACKET describes the intended use of the requested GRANT to complete the items listed in the attached Development PROJECT Scope/Cost Estimate Form or acquisition documentation. I declare under penalty of perjury, under the laws of the State of California, that the information contained in this APPLICATION PACKET, including required attachments, is accurate.		
Signature of AUTHORIZED REPRESENTATIVE as shown in Resolution		Date
Print Name: Maria Kachadoorian		
Title: City Manager		



State of California – The Natural Resources Agency
DEPARTMENT OF PARKS AND RECREATION

Development Project Scope/Cost Estimate Form

GRANTEE: City of Chula Vista	PROJECT Name Rancho Del Rey Solar Lighting/Pathway Improvements
--	--

Development project scope (Describe the project in 30 words or less):

Improve the asphalt pathway spine throughout the park, provide ADA access to the playground and gazebo, and install solar lighting along the pathway illuminating the park after sunset.

Project Scope Items - ☐ all that apply:

Install new	Renovate existing	Replace existing	Recreation Element
<input type="checkbox"/>	<input type="checkbox"/>	<input type="checkbox"/>	Pool, aquatic center, splash pad
<input type="checkbox"/>	<input checked="" type="checkbox"/>	<input type="checkbox"/>	Trails or walking paths
<input type="checkbox"/>	<input type="checkbox"/>	<input type="checkbox"/>	Landscaping or irrigation
<input type="checkbox"/>	<input type="checkbox"/>	<input type="checkbox"/>	Group picnic, outdoor classrooms, other gathering spaces
<input type="checkbox"/>	<input type="checkbox"/>	<input type="checkbox"/>	Play equipment, outdoor fitness equipment
<input type="checkbox"/>	<input type="checkbox"/>	<input type="checkbox"/>	Sports fields, sports courts, court lighting
<input type="checkbox"/>	<input type="checkbox"/>	<input type="checkbox"/>	Community center, gym, other indoor facilities
<input type="checkbox"/>	<input type="checkbox"/>	<input type="checkbox"/>	Restroom, concession stand
<input type="checkbox"/>	<input type="checkbox"/>	<input type="checkbox"/>	Other:
<input type="checkbox"/>	<input type="checkbox"/>	<input type="checkbox"/>	Other:
<input checked="" type="checkbox"/>	<input type="checkbox"/>	<input type="checkbox"/>	Minor elements which support one or more of the recreation elements checked above: benches, lighting, parking, signage, etc.

PRE-CONSTRUCTION (costs incurred prior to ground-breaking, such as design, permits, bid packages, CEQA); up to 25% of total PROJECT cost.	\$
Construction	\$ 220,875.00
Total PROJECT cost	\$ 220,875.00
Subtract GRANTEE match if not in severely disadvantaged community (20% of total PROJECT cost, see page 13)	Less match -\$ 67,235.00
Total GRANT amount requested	\$ 153,640.00

The GRANTEE understands that all elements listed on this form must be complete and open to the public before the final grant payment will be made.

AUTHORIZED REPRESENTATIVE Signature

Date

Maria Kachadoorian, City Manager

Print Name and Title



State of California – The Natural Resources Agency
DEPARTMENT OF PARKS AND RECREATION

Funding Sources Form

GRANTEE: City of Chula Vista	PROJECT Name Rancho Del Rey Solar Lighting/Pathway Improvements
---------------------------------	--

PROJECTS funded by the program are not complete until the PROJECT SCOPE is complete, and the PROJECT is open to the public. PROJECTS will:

- Be entirely funded by the GRANT, *or*
- Require funds in excess of the GRANT.

If the PROJECT requires funds in excess of the GRANT, the SCOPE of the PROJECT may be either the SCOPE of the larger project, or a subset of the larger project.

For example, if the PROJECT is \$100,000 towards construction of a \$500,000 park, the SCOPE can be the \$500,000 park, or a \$100,000 element of the park, such as a playground, that can be complete and open to the public.

- ☐ The PROJECT will be entirely funded by the GRANT, *or*
- ☒ The PROJECT requires funds in excess of the GRANT:
- ☒ The SCOPE is the same as the scope of the larger project, *or*
- ☐ The SCOPE is a subset of a larger project, the scope of that larger project is:

Larger project cost: \$ 220,875

Anticipated completion date: 6/30/2022

List all funds that will be used. Submit revised Funding Sources form should funding sources be added or modified.

Funding Source	Date Committed	Amount
Per Capita/State of California	July 1, 2018	\$ 153,640
City of Chula Vista / Measure P Sales Tax	May 25, 2021	\$ 67,235
		\$

I represent and warrant that I have full authority to execute this Funding Sources Form on behalf of the GRANTEE. I declare under penalty of perjury, under the laws of the State of California, that this status report, and any accompanying documents, for the above-mentioned GRANT is true and correct to the best of my knowledge.

AUTHORIZED REPRESENTATIVE Signature

Date

Maria Kachadoorian, City Manager

Print Name and Title

California State Parks Per Capita Match Calculator





Project ID: 106300
Coordinates: 32.6393, -117.0048
Date: 11/17/2021

This is the Per Capita Match Report for the site you have selected. Please review to ensure that the pin lies within the boundaries of an existing or proposed park, and submit to OGALS with your Project Application.

PROJECT AREA STATISTICS

County	San Diego
Median Household Income	\$90,375
Agency Type	Other Agency

The community served does not qualify as Severely Disadvantaged. Match IS required.

-  Park or Preserved Area
-  Disadvantaged Community
-  Severely Disadvantaged Community
-  No Data

PROJECT AREA MAP

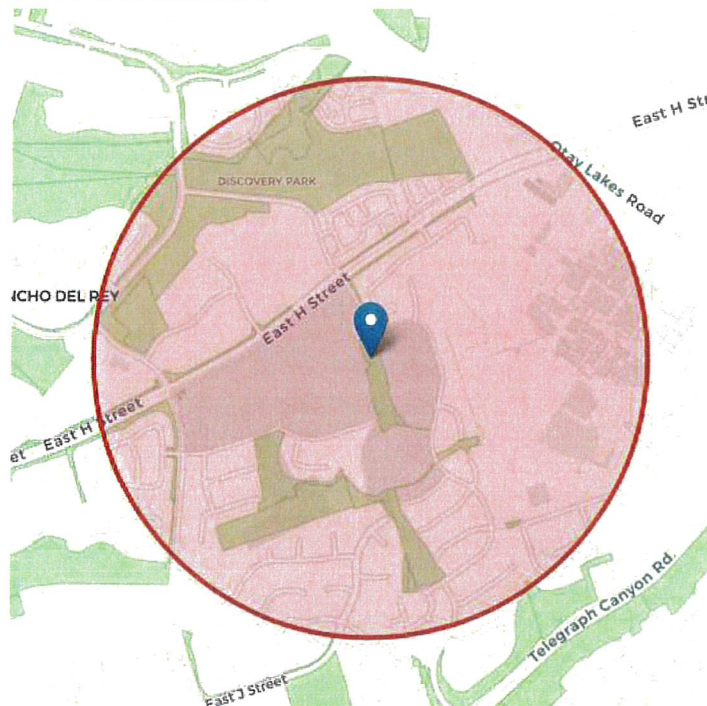

REPORT BACKGROUND

The project statistics have been calculated based on half mile radius around the point location selected. Only park acres within the project area's half mile radius are reported.

Population and people in poverty are calculated by determining the percent of any census block-groups that intersect with the project area. The project area is then assigned the sum of all the census block-group portions. An equal distribution in census block-groups is assumed. Rural areas are calculated at a census block level to improve results.

Median household and per capita income are calculated as a weighted average of the census block- group values that fall within the project area.

More information on the calculations is available on the methods page.

Demographics—American Community Survey (ACS) 5-year estimates 2014-2018; Decennial 2010 Census; the margin of error (MOE) was not analyzed.

Parks—California Protected Areas Database 2020a CFF adjusted (6/2020) - more information at <http://www.CALands.org>. Parks and park acres area based on best available source information but may not always contain exact boundaries or all parks in specific locations. Parks are defined further in the 2015 SCORP (pg. 4).

Users can send updated information on parks to SCORP@parks.ca.gov



SCORP Community FactFinder is a service of the
California Department of Parks and Recreation
www.parks.ca.gov

SCORP Community FactFinder created by
GreenInfo Network www.greeninfo.org
in consultation with CA Dept. of Parks and Rec





State of California – The Natural Resources Agency
DEPARTMENT OF PARKS AND RECREATION

CEQA Compliance Certification

GRANTEE: City of Chula Vista

Project Name: Rancho Del Rey Solar Lighting/Pathway Improvements

Project Address: 1311 Buena Vista Way, Chula Vista, CA 91910

Is CEQA complete? ☐ Yes ☐ No Is completing CEQA a PROJECT SCOPE item? ☐ Yes ☐ No

What document was filed, or is expected to be filed for this project's CEQA analysis:

Date complete/expected to be completed

- ☐ Notice of Exemption (attach recorded copy if filed)
☐ Notice of Determination (attach recorded copy if filed)
☐ Other:

If CEQA is complete, and a Notice of Exemption or Notice of Determination was not filed, attach a letter from the Lead Agency explaining why, certifying the project has complied with CEQA and noting the date that the project was approved by the Lead Agency.

Lead Agency Contact Information	
Agency Name:	
Contact Person:	
Mailing Address:	
Phone: ()	Email:

Certification:

I hereby certify that the above referenced Lead Agency has complied or will comply with the California Environmental Quality Act (CEQA) and that the project is described in adequate and sufficient detail to allow the project's construction or acquisition.

I further certify that the CEQA analysis for this project encompasses all aspects of the work to be completed with grant funds.

AUTHORIZED REPRESENTATIVE Signature

Date

Maria Kachadoorian, City Manager

Print Name and Title

FOR OGALS USE ONLY

CEQA Document	Date Received	PO Initials
<input type="checkbox"/> NOE <input type="checkbox"/> NOD		

RANCHO DEL REY PARK SITE PLAN

Pathway Improvements

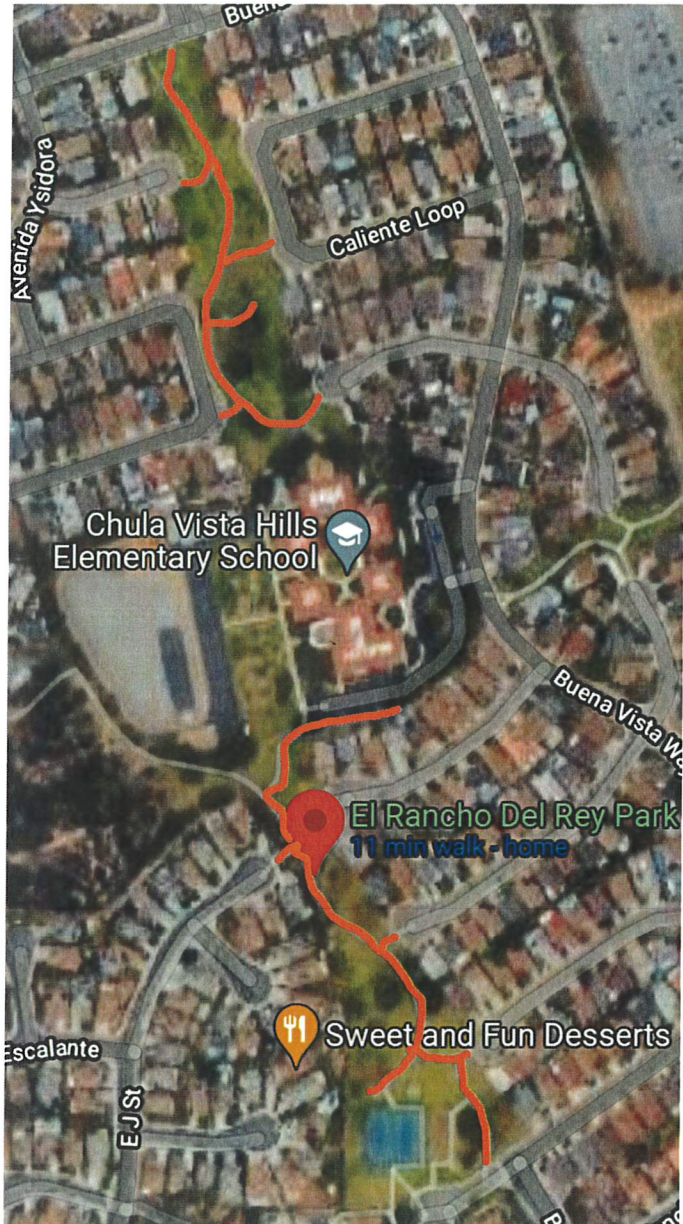

Lighting Diagram

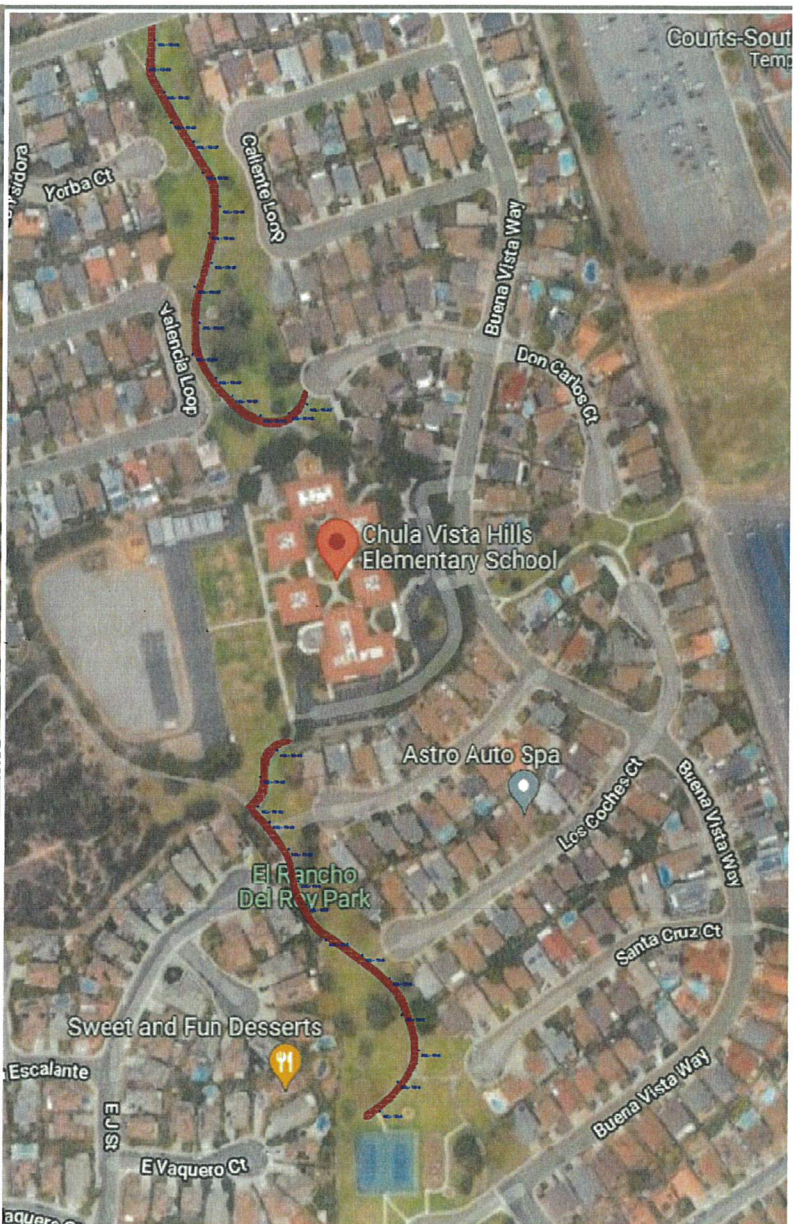

RANCHO DEL REY PARK "BEFORE" PHOTOS

